STUDENT COUNCIL CARNIVAL

SENIOR PROM,

CLASS DAY,

AWARDS NIGHT,

COMMENCEMENT IN THE

1969 ARCH SUMMMMMERRR SUPPLEMENT

Dr. Donald Geddis participating in the Student Council Fair posing in the Journalism booth. His 3 year role as principal will end on September 15, 1969. He will be missed.

STUDENT COUNCIL CARNIVAL MAY 17

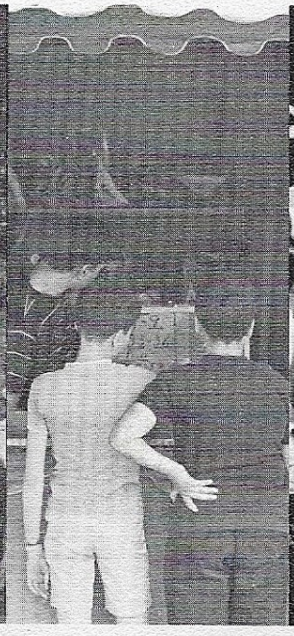

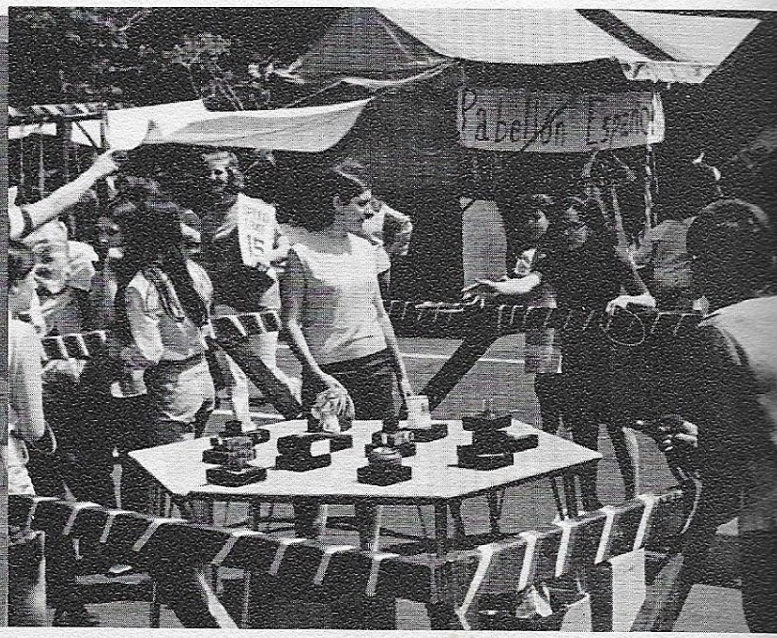

STUDENT COUNCIL CARNIVAL DANCE

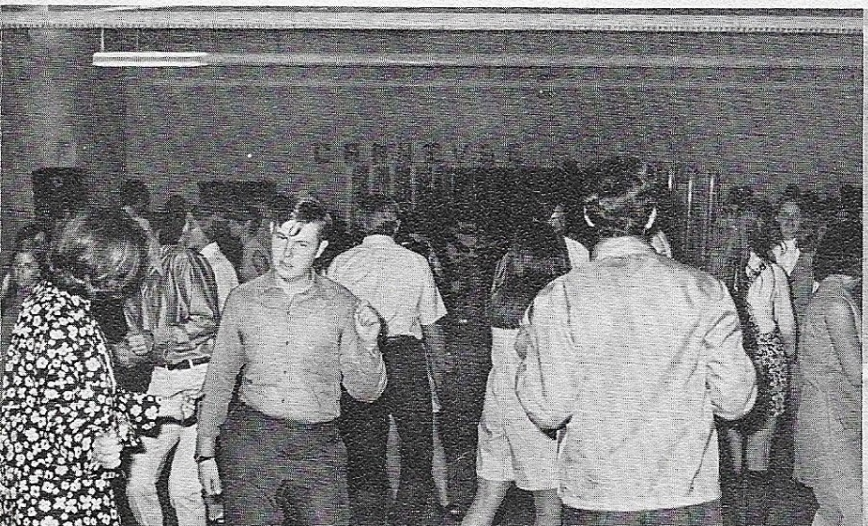

Once upon a Dream

Picture yourself walking through a billowy cloud and, upon reaching the other side, entering into a world of pastel dreams. The Class of 1969 saw such a fantasy become a reality on the evening of Friday, May 23, when approximately 300 couples, formally attired in pink, blue and yellow pastel gowns and a combination of mod and traditional tuxedoes, strolled through the blue and white ballon-like archway and into a watercolored ballroom draped in blue netting. A canopy of white parachute clouds loomed overhead while the couples danced around the perfumy fountain of roses and carnations in the center of the dancing floor and listened to the enchanting music of Marty Ames and his Orchestra. Midway through the evening the couples stopped to dine and sample some of the tantalizing cuisine provided for by the caterers, who were delighted to see many couples return for seconds and thirds. The evening was warm and mysterious and magic things seemed to happen when the Class of 1969 was *once upon a dream . . .*

SENIOR PROM **MAY 23, 1969**

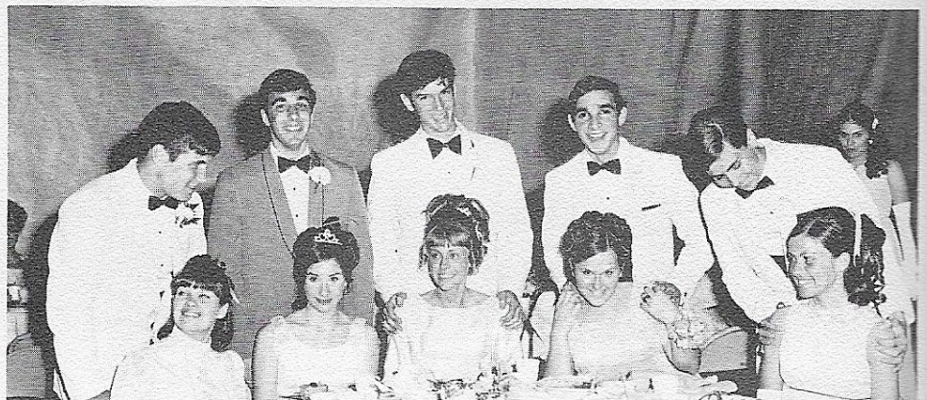

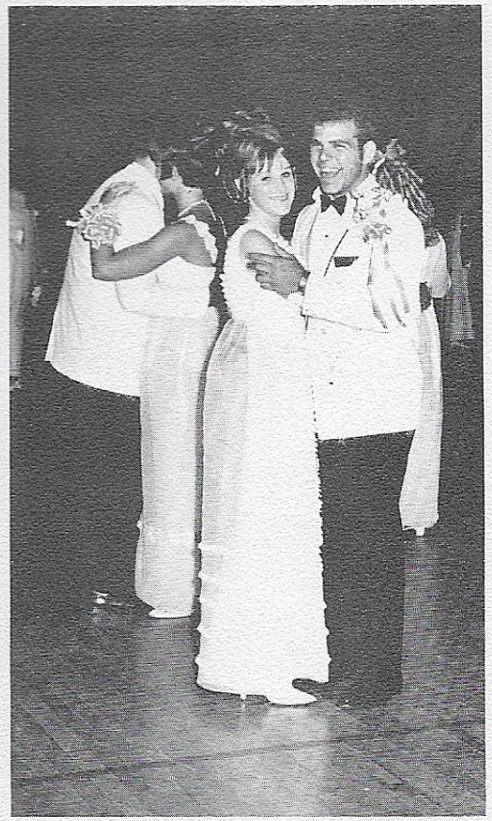

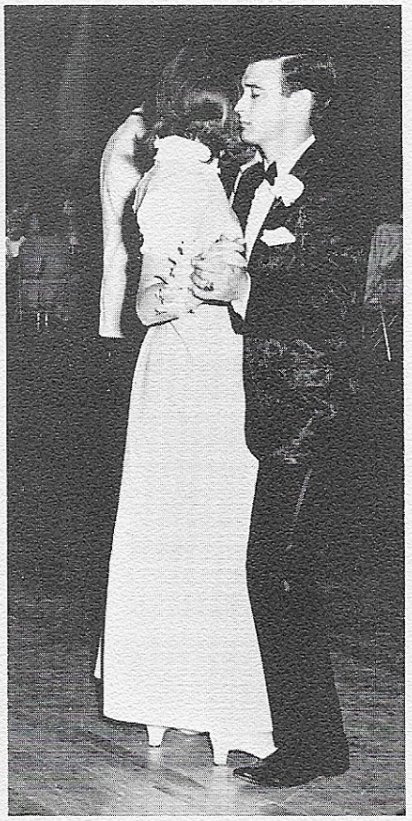

ONCE UPON
May 29

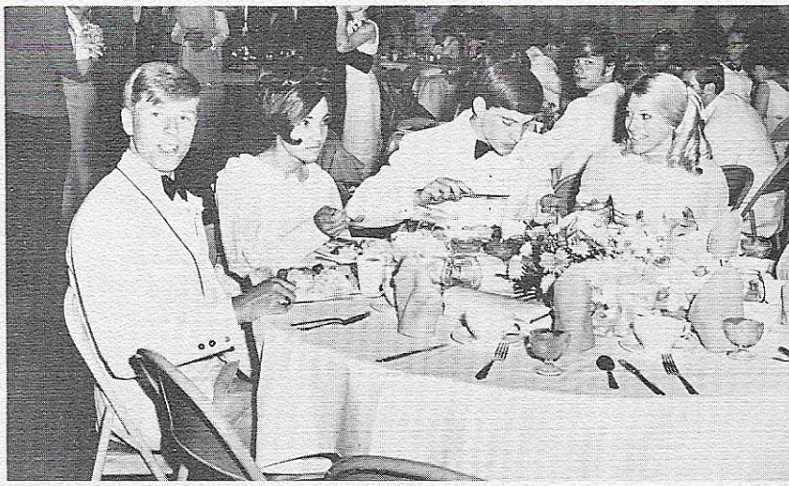

DANCE
BOOK

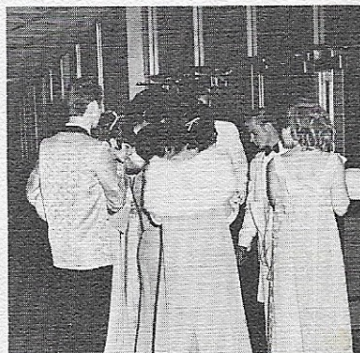

THE COURTROOM

Rich Peterson, The Judge

CLASS DAY JUNE 13, 1969

"Extra! Extra! Read all about it! The cold blooded murder of Edward U. CATION all on the front page!" Yes, Edward U. CATION had been murdered and it was up to the Class of 1969 to figure out "WHO DONE IT." On June 16th the court procedure began with The Honorable Richard Peterson, the class president, as judge. Through the testimonies of such valuable witnesses as "Mr. Stevie Poo", Miss "Clairol" Kiyak, "Dora, Elvira and Jerome" and accounts of classes with Miss Schmidtke, "Mr. President" (Mr. Bisler), and Mr. Mike and James Murphy's, Prosecuting Attorney Stewart Krentzman was able to persuade the jury into a verdict: "All teachers of C.H.S. were found guilty as charged and sentenced to one year with the Class of 1970 by the Senior Class Will."

Mr. J. Murphy

Mr. M. Murphy

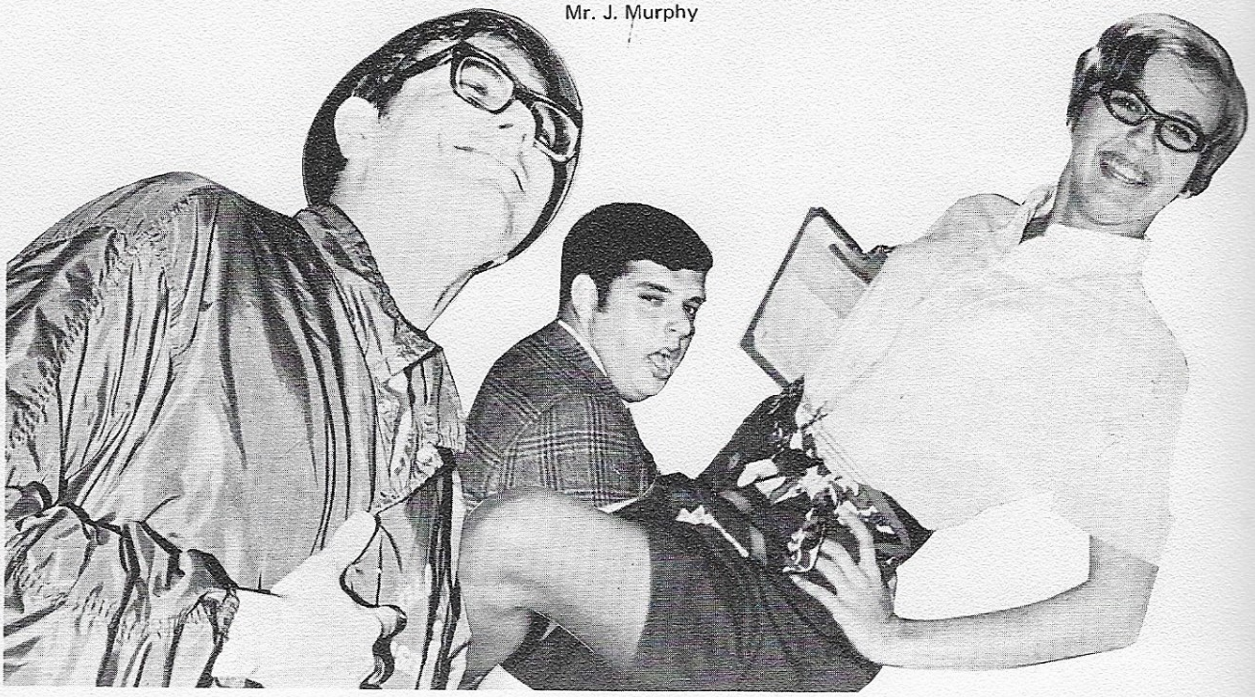

AWARDS NIGHT
JUNE 13, 1969

The Congregation B'Nai Jacob Scholarship ..... Michael Blacker
The Bamberger Scholarship Medal ..... Josephine Fiumara
Woodbridge Township Educators Scholarship Fund
$200.00 Scholarship ..... Seena Schlosser
Mayor Ralph P. Barone Award - $50.00 Bond .... Todd Savarese
Readers Digest Award ..... Jeffrey Kunkes
Senior Class Award ..... Maria Zullo
Ronnie Wasserman
Woodbridge Township Secretaries and Clerks Local
1405 to Outstanding Student in Secretarial Program -
$25.00 U.S. Savings Bond ..... Carol Shapiola
Woodbridge Township Licensed Beverage Owners
Association to first child in family to attend
college - $300.00 Scholarship ..... Mark Slotnik
The Woodbridge Young Republicans
Award - $25.00 Bond ..... Alan Shiller
The Woodbridge Township Business and Professional
Women's Club - $650.00 Nursing Scholarship ... Robin Zeiger
American Association of University
Women Award ..... Linda Ginsberg
The Knights of Pythias Plaque ..... Linda Ginsberg
Democratic Club - $25.00 Award ..... Mary Jane Bell
The Americus Craftmen's Club Plaque ..... Carol Bisceglia
Peter Temeles
The Guidance Department - $25.00 Bond ..... Richard Peterson
Colonia Senior High School Student Council
Outstanding Service Award ..... Stewart Krentzman
Science Department Award - $25.00 Bond ..... Jeffrey Kunkes
Baush & Lomb Honorary Science Award ..... Jeffrey Kunkes
The Physical Education Department Award ..... Kenneth Hyland
Ronnie Wasserman
The Social Studies Department
Award - $25.00 Bond ..... Josephine Fiumara
Jeanne Osiecki
Colonia Memorial Post No. 6061, Veterans of Foreign
Wars - $25.00 Bond ..... Robert Herskowitz
A Friend of the Colonia Senior High School PTA
$25.00 Award ..... Michael Kaelber
The Colonia Republican Club Award -
$25.00 Bond ..... Linda Nealis
Rensselaer Polytechnic Institute Award ..... Michael Kleiman
Woodbridge Township Federation of Teachers Werlock
Wescott Memorial Scholarship -
$400.00 Scholarship ..... Linda Lage
Woodbridge Junior Chamber of Commerce Certificates
of Scholastic Achievement ..... Ellen Wohlsifer
Maria Zullo
Manuel Coelho
Rebecca DeMatteo
Linda Ginsberg
Charlene Lazur
Jeanne Osiecki
Past Presidents Service Group of Middlesex
County Award - $100.00 Scholarship ..... Howard Pierce
The Kiwanis Scholarship Award -
$200.00 Scholarship ..... Christine Parkhurst
Foreign Language Awards - $25.00 Bond ..... Donna Kreiss
Linda Lage
Carol Falato
Linda Lowman
English Department Award - $25.00 Bond ..... Linda Ginsberg
Latin Department Award ..... Josephine Fiumara
The Literary Magazine Annual Award ..... Ira K. Glasser
Future Business Leaders of America -
$25.00 Bond ..... Catherine Zurewski
Future Nurses and Health Careers Club - $50.00
U.S. Savings Bond ..... Celia Diggs
Home Economics Award ..... Seena Schlosser
Lincoln Center Student Award ..... Jillian Tundermann
Debra Freeman
Business Education Department Award ..... Carol Shapiola
Mathematics Department Award - $25.00 Bond ... Linda Ginsberg
Central Jersey Mathematics League Certificate .... Manuel Coelho
Woodbridge Township Education Association
$200.00 Scholarship ..... Phyllis Trimarco
The Woodbridge Township PTA Presidents Council
Award - $200.00 Award ..... Rebecca DeMatteo
School of Business Machines Award ..... Linda Keyasko
The Fathers Club of Colonia Senior High School
$200.00 Award to each ..... Paul Haynes
Margaret Galinis
Howard Pierce
John Pavuk
Michael Lyness
Colonia Senior High School Outstanding
Athlete Award ..... Kenneth Hyland
The Band Parents Club Award - $200.00 Award .. Charlene Lazur
Elizabethtown Gas Company Award -
$250.00 Award ..... Joseph Damiano
Peter Alutto
The Guest Appearance of the Year ..... Thomas Topolski

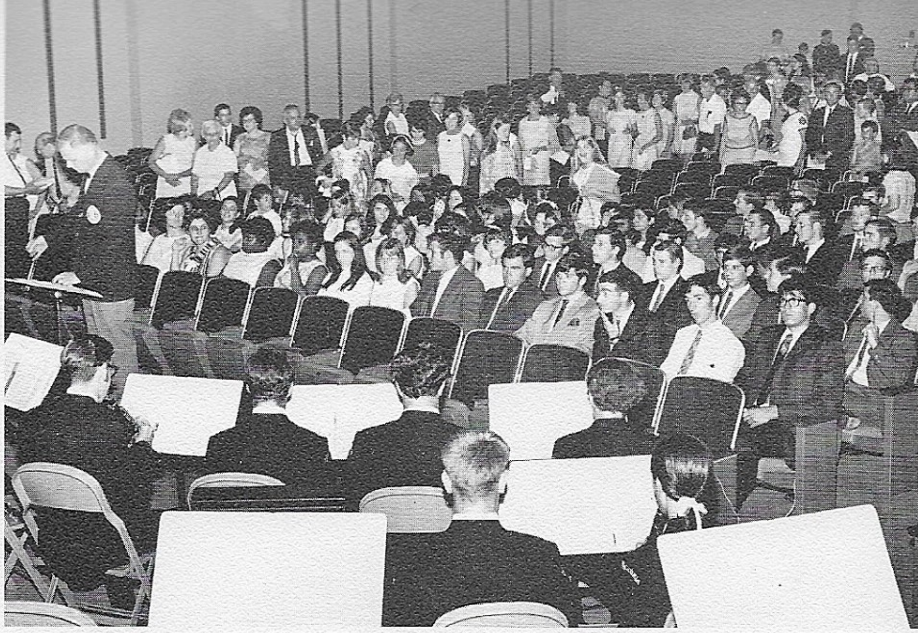

AWARD RECEPIENTS

Stewart Krentzman

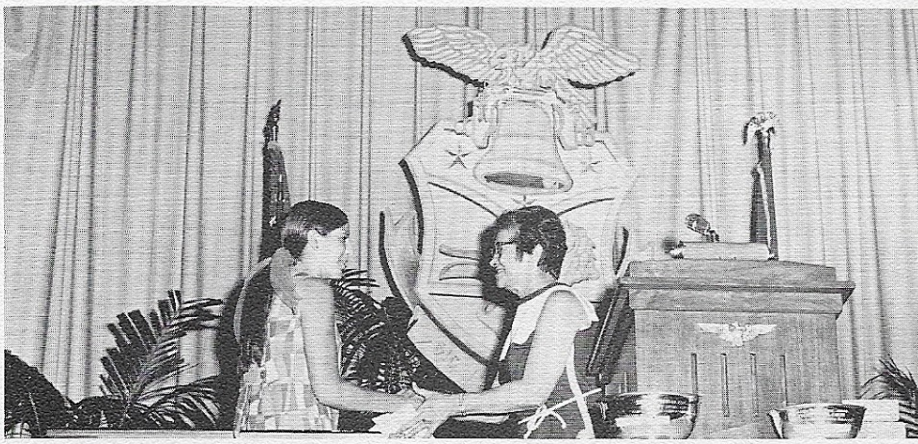

Robin Zeiger

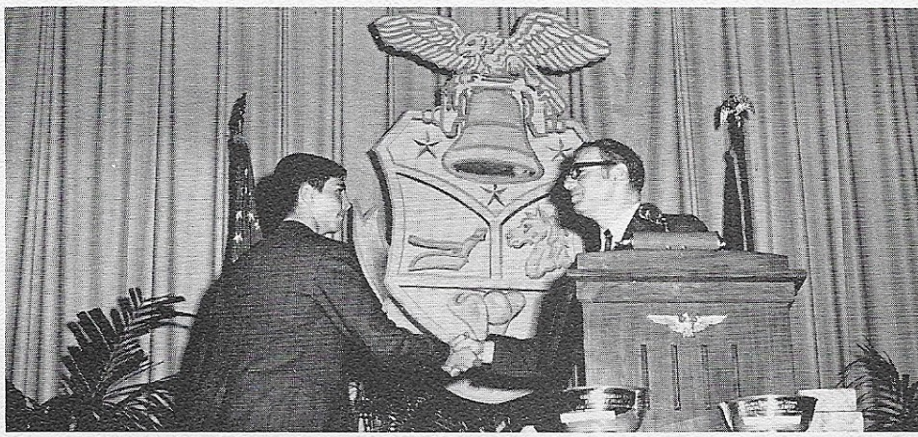

Richard Peterson

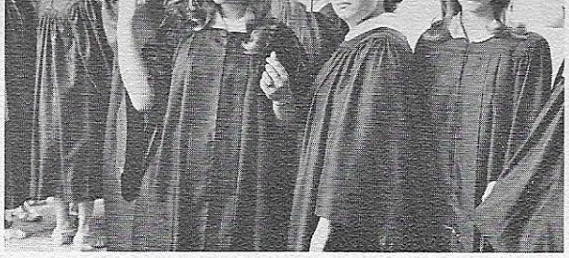

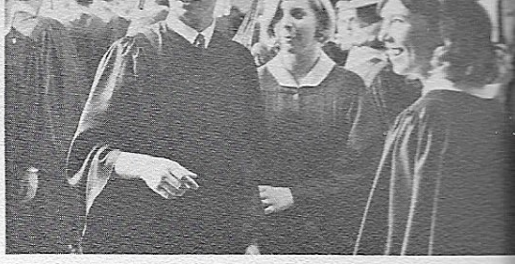

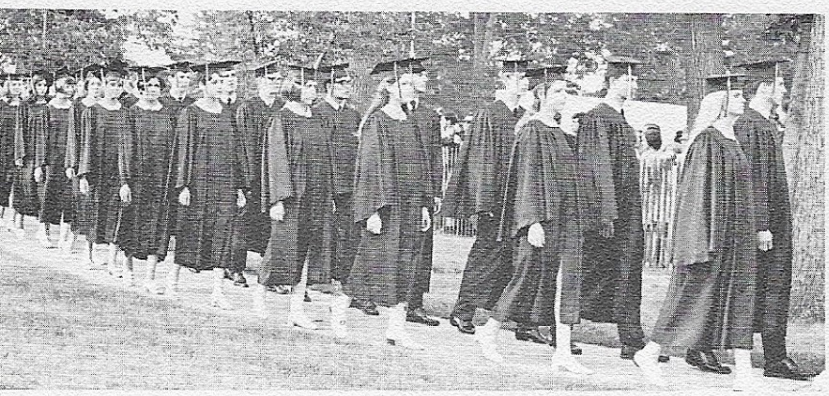

Mr. L. Gallo, Band Director

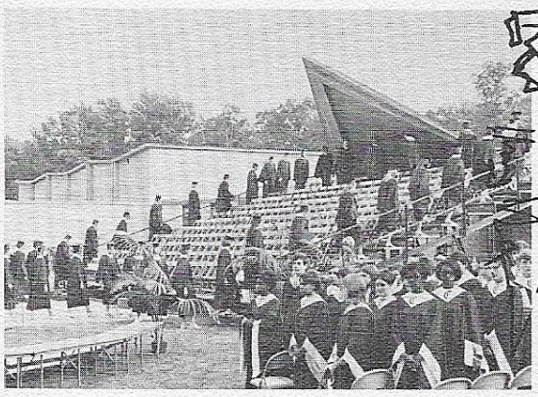

Mr. V. Di Giorgio,
Choir Director

The Colonia H.S. Faculty

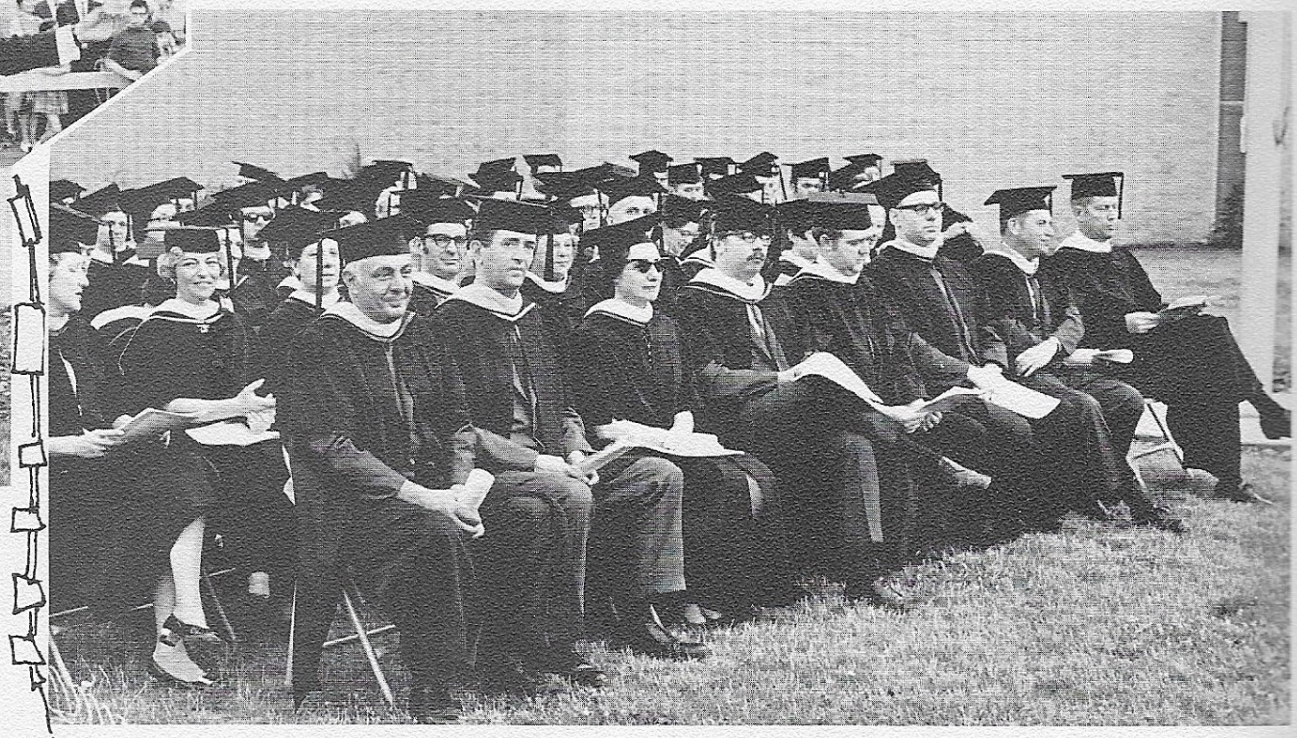

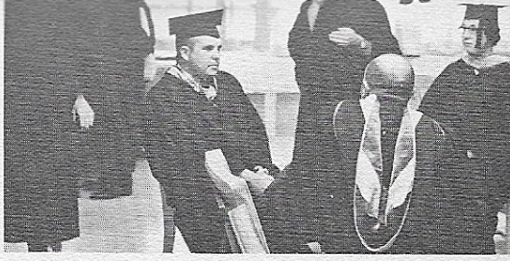

CLASS OF 1969- COLONIA SENIOR HIGH SCHOOL

Dr. D. Geddis

FACULTY BOWL AWARDED TO STEWART KRENTZMAN

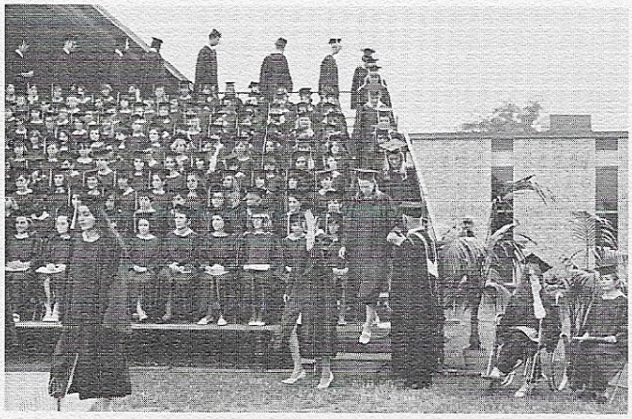

Jeff Kunkes, valedictorian

Rich Peterson, class president

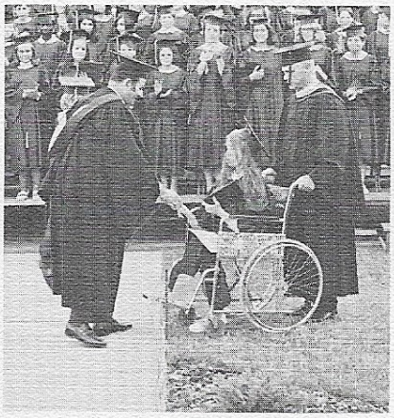

Chris Parkhurst receiving her diploma from Mr. C. Famula, president. Board of Education

COMMENCEMENT JUNE 19, 1969

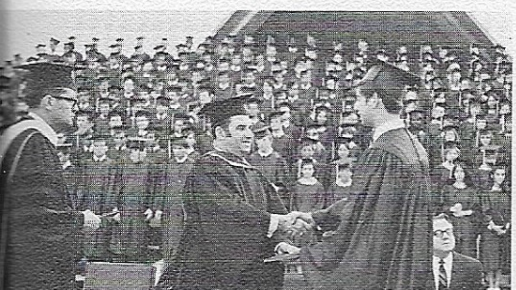

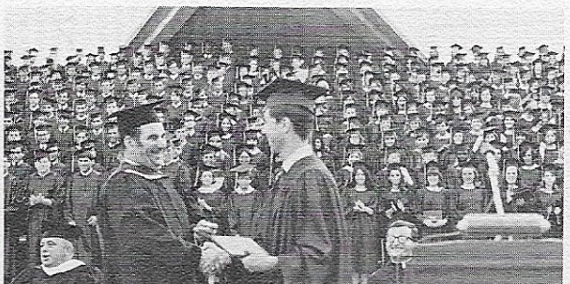

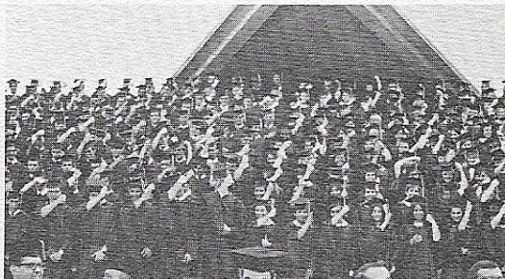

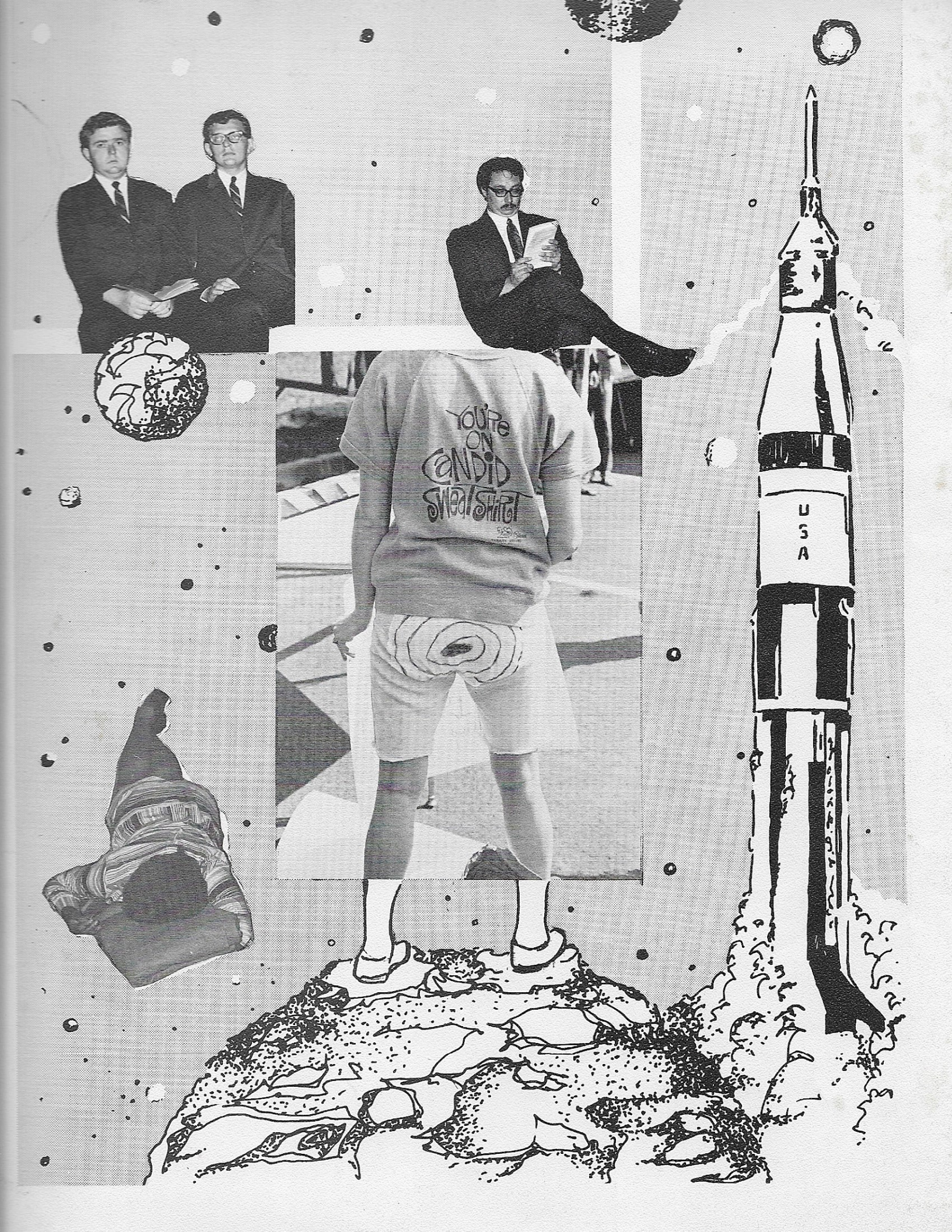
You're ON CANDID Sweatshirt
USA